155-000-021-061-IC

NOTES:
1 – WHEN ORDERING FROM DEUBLIN USE PART NUMBER 155-000-021-061.

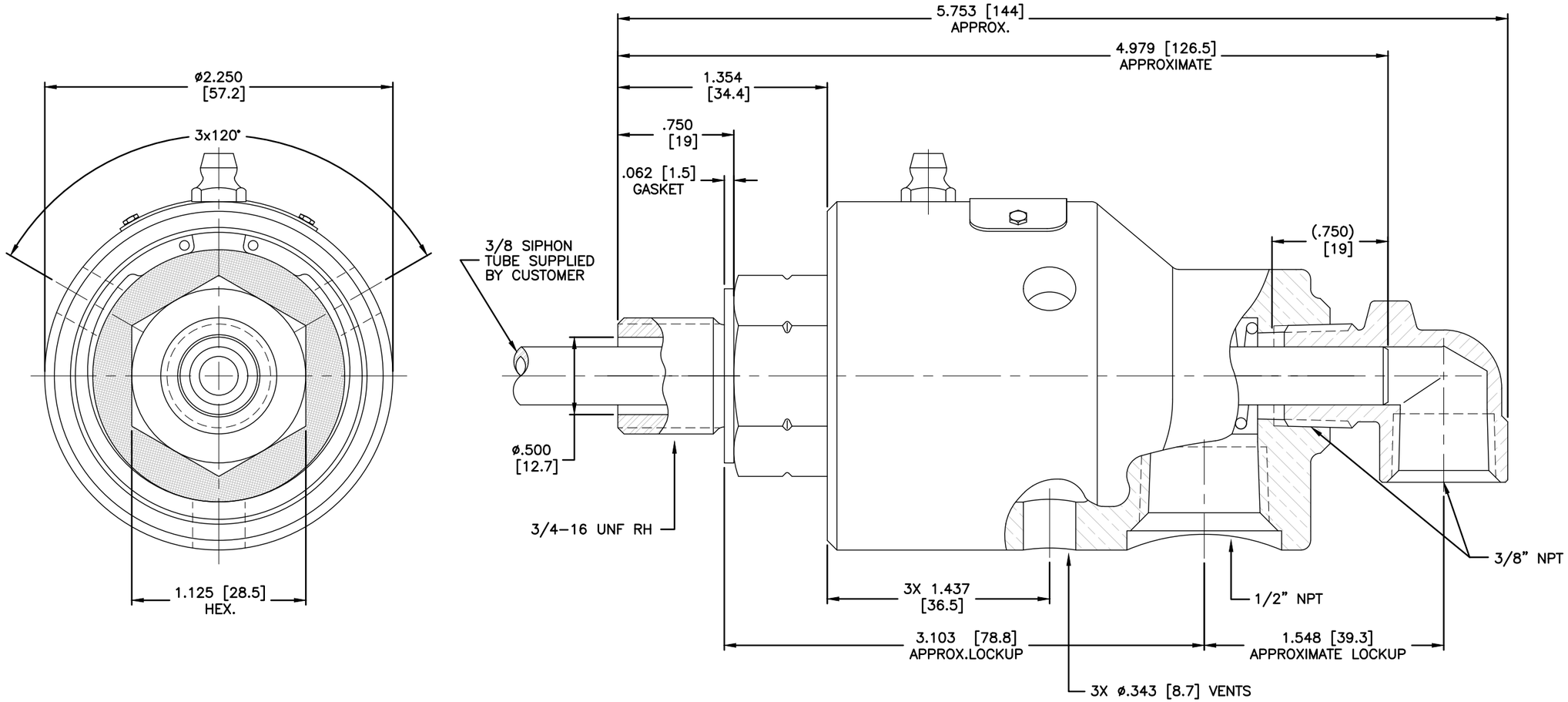

CONFIDENTIAL

THIS DOCUMENT CONTAINS PROPRIETARY INFORMATION AND IS NOT TO BE TRANSMITTED, REPRODUCED, USED OR DISCLOSED TO ANYONE WITHOUT THE WRITTEN PERMISSION OF THE DEUBLIN COMPANY.

LET.	REVISION	ECO	DATE	SIGN

EQUIPMENT REF:

ASSY/TEST FIXTURES REQUIRED:

SCALE	2:1	DWG SIZE C
DRN	RM	03/19/02
ENGR	ARS	03/19/02
APPD	ARS	03/19/02

UNLESS OTHERWISE SPECIFIED TOLERANCES ±.010.
DIMENSIONS IN ( ) ARE IN MILLIMETERS.

DEUBLIN COMPANY
WAUKEGAN, ILLINOIS, U.S.A.

TITLE: INTERFACE CONTROL DRAWING FOR UNION 155-000-021-061

NO. 155-000-021-061-IC
C.A.D DRAWING